

Land Development Exhibit for Lot: 2 (Lot 12 of Block 5)

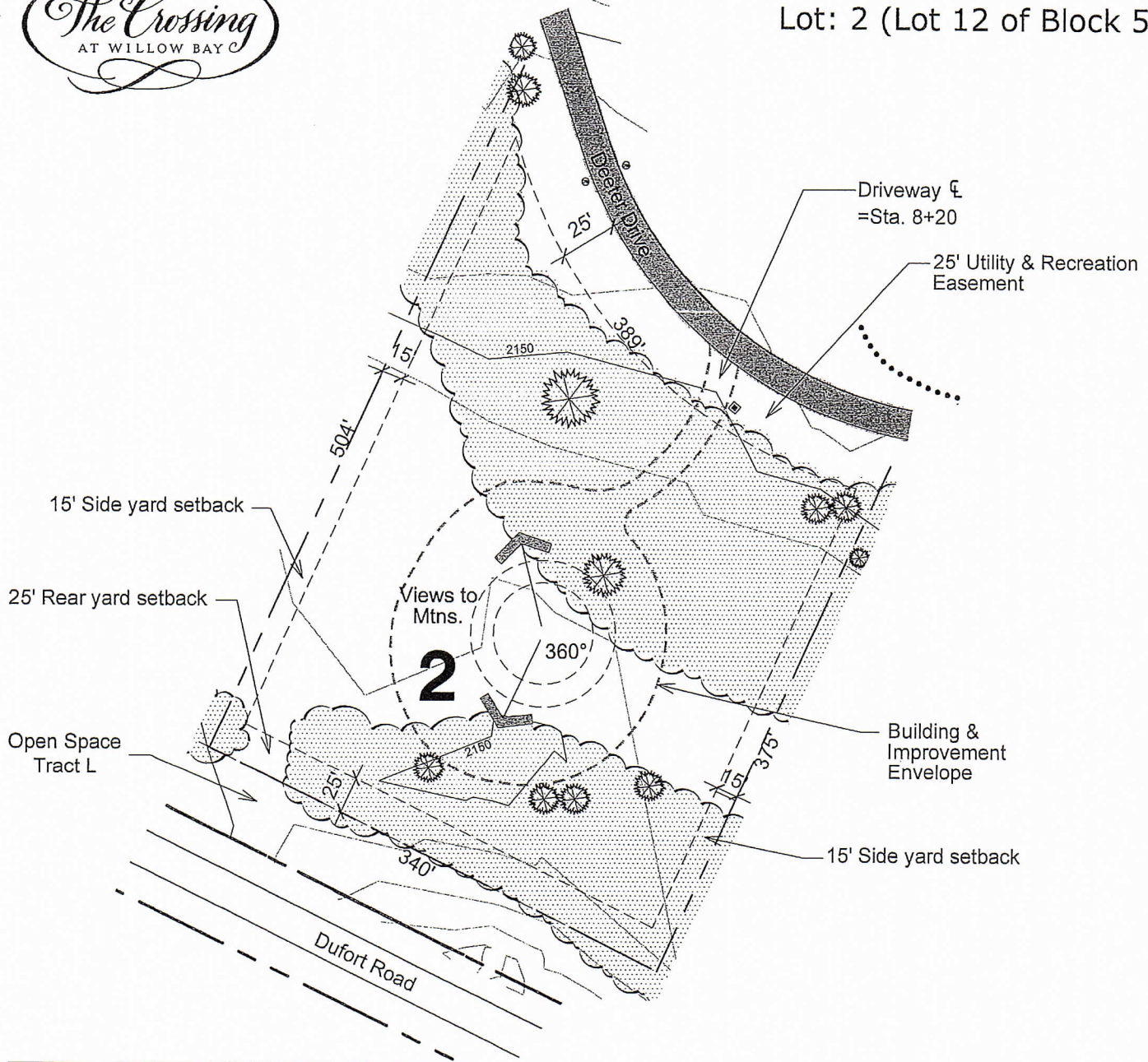

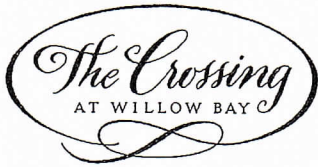



Lot Area:	135,822 SF 3.12 AC
Building and Improvement Area Envelope:	31,859 SF
Estimated Finished Floor Elevation:	2153'
Average Building Envelope Slope:	1%
Lot Description: This is one of the larger Estate lots of the project which enjoys a mix of woodland and meadow landscape along with panoramic views of surrounding mtns. You'll want to incorporate the large Ponderosa Pine into your entry design.	

Notes:

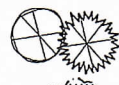
1. Notable trees outside of the Building Envelope to be removed only with written permission.
2. 30% of the Building and Improvement Envelope to be open space, unless otherwise noted.
3. All structures within the building envelope to receive Design Review Committee approval prior to construction.

Legend:

-  Notable Trees
-  Established Vegetation
-  Mixed Use Trail
-  Lot Marker

*Refer to "Design and Development Guidelines"

Tree, Building, and Improvement Envelope locations may vary at the time of final design. This graphic provides general site information that is approximate without warranty, expressed, or implied. This information may be revised without notice or liability. Topographic Information presented should not be relied upon for design or construction. August 31, 2006

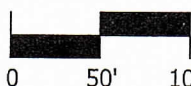

North

Scale: 1"=100'