

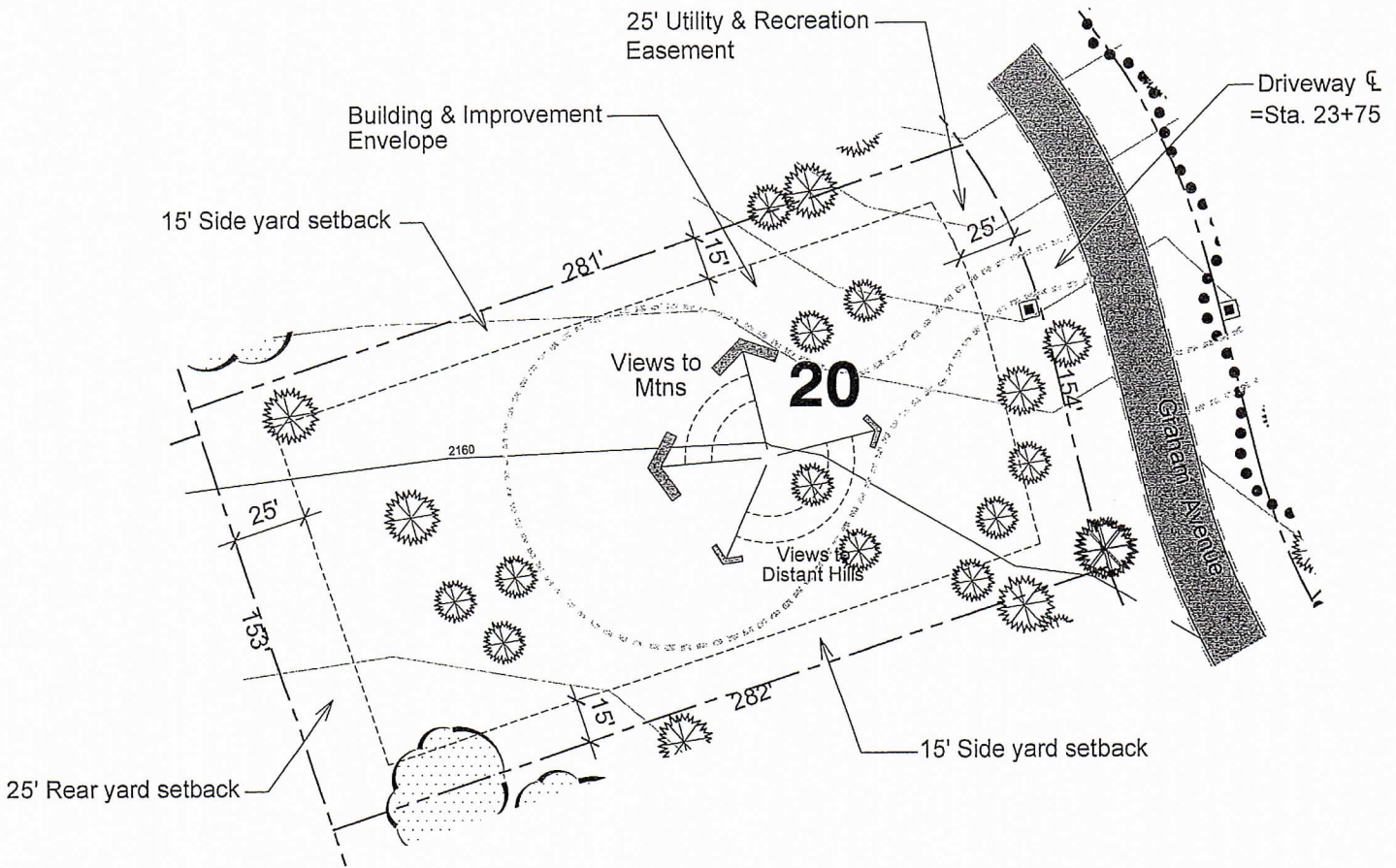

Land Development Exhibit for Lot: 20 (Lot 3 of Block 6)







Lot Area:	43,727 SF 1.01AC
Building and Improvement Area Envelope:	12,567 SF
Estimated Finished Floor Elevation:	2161'
Average Building Envelope Slope:	<1%
Lot Description: This one acre lot offers great views of the distant mountains. It is a flat lot with a diversity of plant species and a well developed understory of vegetation. An effort should be made to incorporate the significant trees into the site layout and landscape design of this lot.	

Notes:

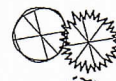
1. Notable trees outside of the Building Envelope to be removed only with written permission.
2. 30% of the Building and Improvement Envelope to be open space, unless otherwise noted.
3. All structures within the building envelope to receive Design Review Committee approval prior to construction.

Legend:

-  Notable Trees
-  Established Vegetation
-  Mixed Use Trail
-  Lot Marker

*Refer to "Design and Development Guidelines"

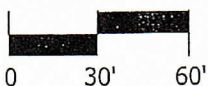

North
Scale: 1"=60'

Tree, Building, and Improvement Envelope locations may vary at the time of final design. This graphic provides general site information that is approximate without warranty, expressed, or implied. This information may be revised without notice or liability. Topographic information presented should not be relied upon for design or construction. August 31, 2006 [032855-BLOCK 6-LOT STUDYR1.DWG]